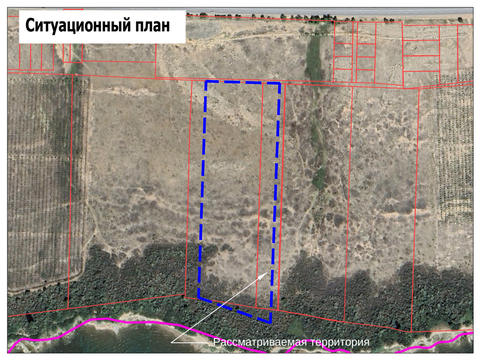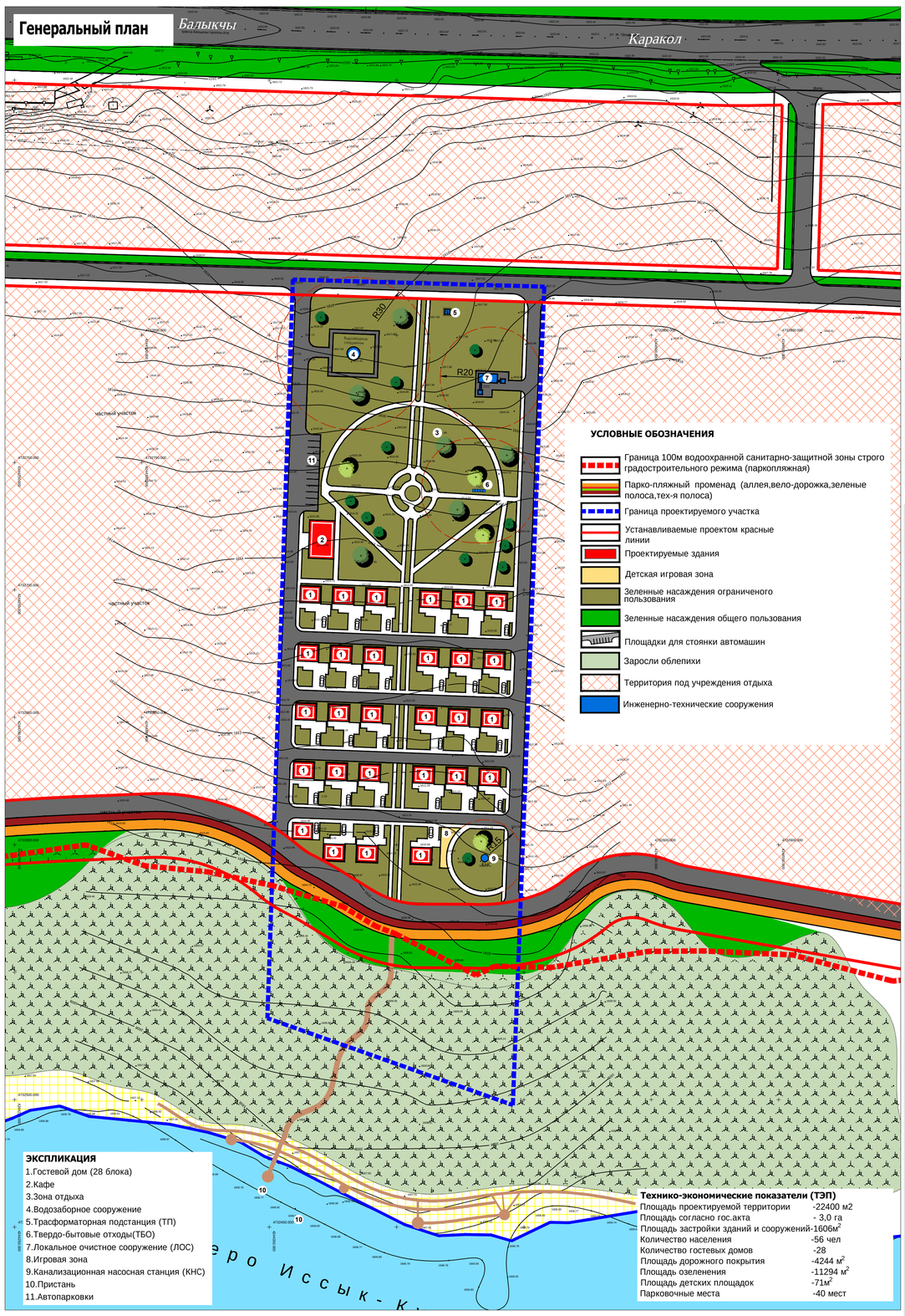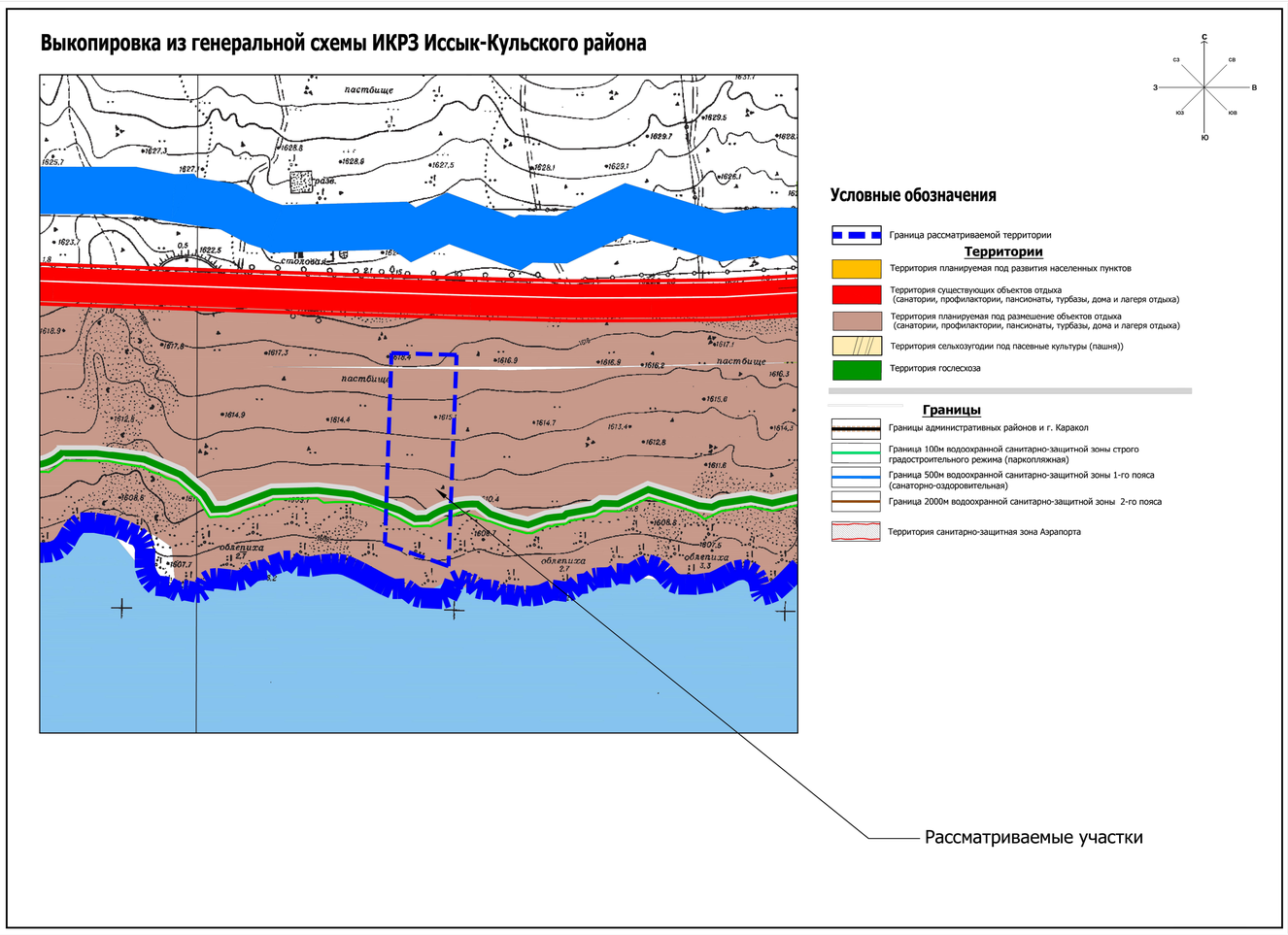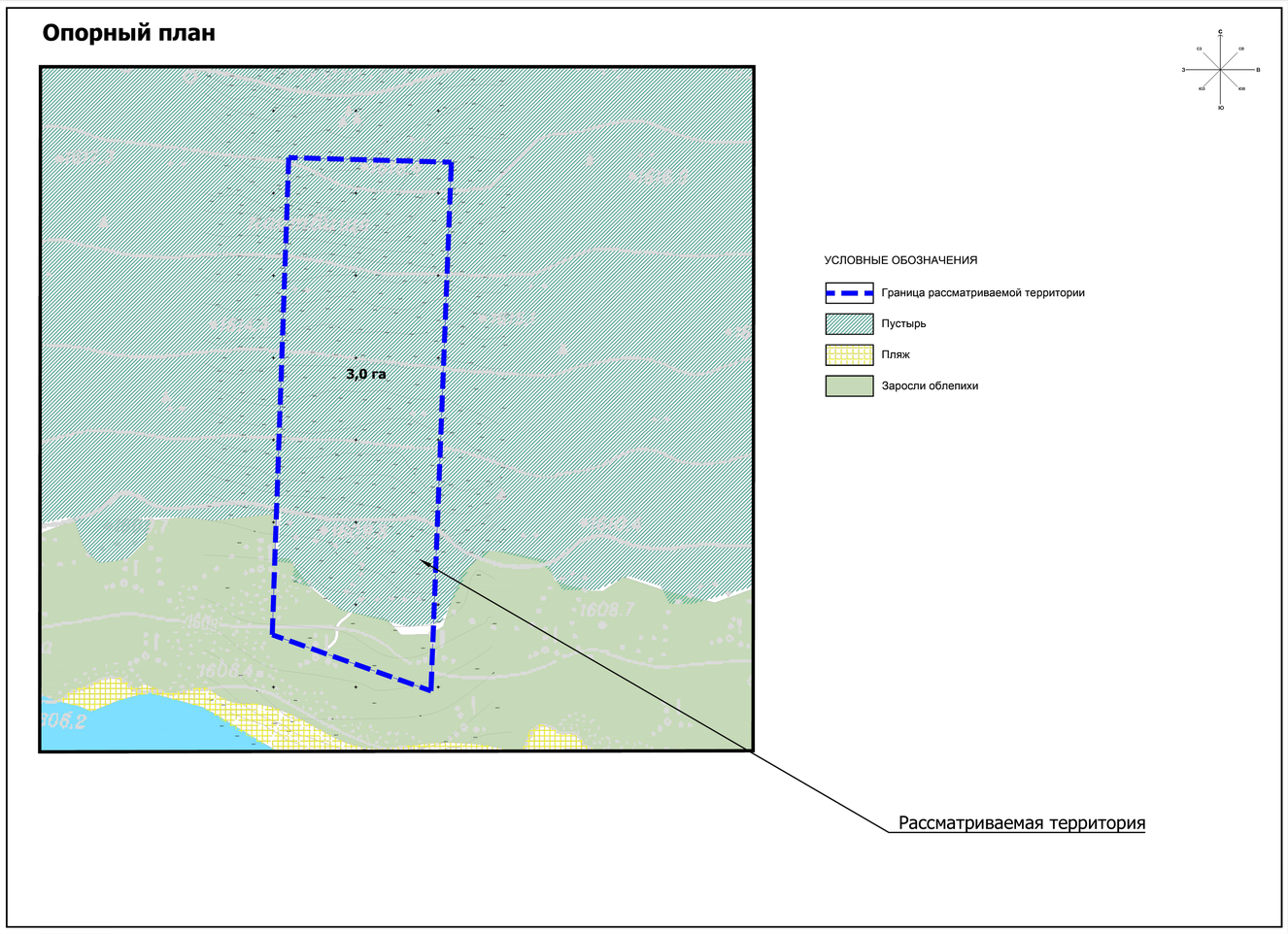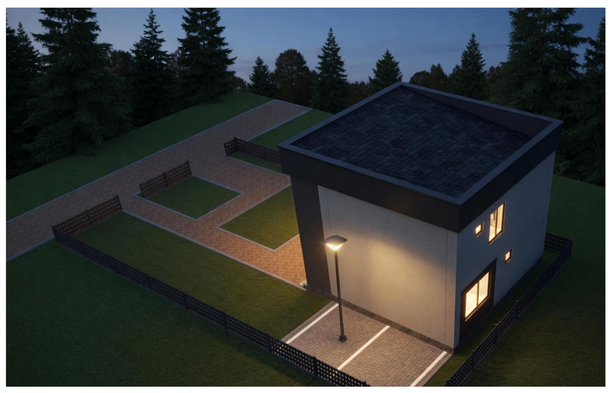Проект застройки с внесением изменений территории туристического комплекса для проектирования гостевых домов в селе Орнок Иссык-Кульского района Иссык-Кульской области (I-этап)